

ROCKFORD DRIVELINE 

WELD YOKES

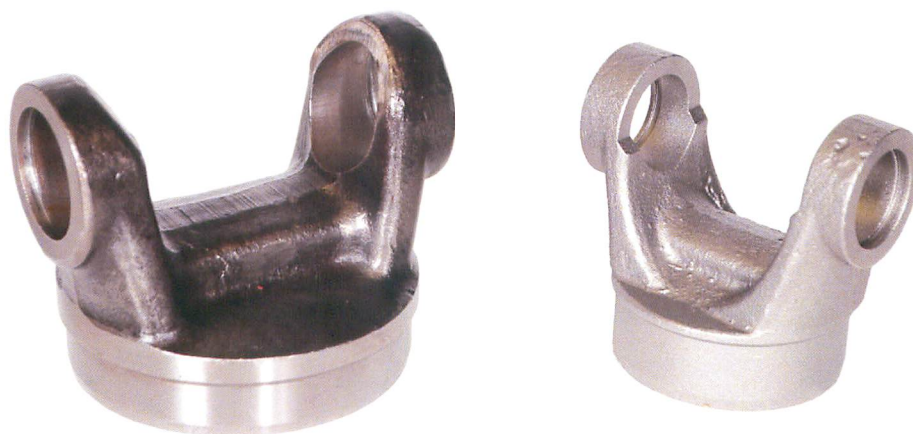

STANDARD / BEARING PLATE
SPRING TAB / ALUMINUM

How to Use This Section

Determine which type of weld yoke you need by referring to the illustrations and descriptions at the top of each page.

To identify a (Weld Yoke)

1. Determine the yoke type you need listed at the top of each page. **Standard Applications** indicate the weld yoke uses round bearings and should be used with steel tubing. **Heavy Duty Applications** indicate the weld yoke is used on applications requiring a universal joint mounted by either bearing plates or spring tabs and should be used with steel tubing. **Aluminum Applications** indicate the weld yoke uses round bearings and should only be used with aluminum tubing. **Wing Style Applications** indicate the weld yoke attaches to u-joints or yokes used in Borg-Warner/Mechanics style applications.

2. Determine the **Series** of the yoke. For Standard, Bearing Plate, Spring Tab & Aluminum applications this can be determined by measuring the bearing diameter **(A)** and snap ring lockup **(B)**.

Note: Inside snap ring type yokes will show the B dimension followed by - (I)

Outside snap ring type yokes will show the B dimension followed by - (O)

Determine the **Series** of the Wing Style applications by measuring the Pilot Dia. **(A)**

3. Weld yokes are sorted within a series by the **(C)** butt diameter. This can also be determined by the **Use With Tube Size** column to the far right of each page.

For Standard, Bearing Plate, Spring Tab & Aluminum applications:

Centerline to Weld (D) dimensions & Distance Across Ears (E) are also included for additional identification.

For Wing Style applications:

Slot Width (B), Face to Weld (D) & Bolt Hole Dimensions (E),(F),(G) are also included for additional identification.

Part series are shown in ***Bold Italics*** for easy lookup - For Standard, Bearing Plate, Spring Tab & Aluminum weld yoke applications the RDL Kit numbers are shown to the far right of each series for quick referencing of the proper u-joint required to service each part number.

Standard, Heavy Duty & Aluminum Weld Yoke Format

RDL Part No.	A Bearing Dia.	B U-Joint Lockup	C Butt Diameter	D Centerline To Weld	E Distance Across Ears	Use With Tube Size
<i>1210 Series</i>						<i>Use RDL Kit - K443</i>
R2-28-2417	1.063	2.438 - (O)	1.844	1.500	2.688	2.00 x .083 Wall
R2-28-1947	1.063	2.438 - (O)	2.378	1.312	2.688	2.50 x .065 Wall

Wing Style Weld Yoke Format

RDL Part No.	A Pilot Dia.	B Slot Width	C Butt Diameter	D Face to Weld	Bolt Hole Dimensions			Use With Tube Size
					E	F	G	
<i>5R Series</i>								
R5C-28-533	4.770	.557	2.288	1.120	3.875	1.687	.405-DR	2.500 x .109 Wall



WELD YOKE (Standard Applications)

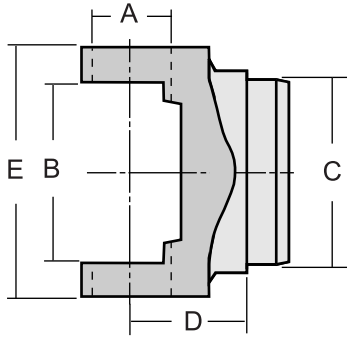

**Inside Snap Ring
Design**

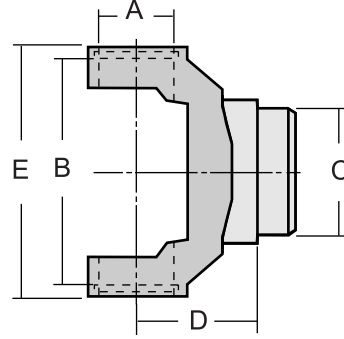

**Outside Snap Ring
Design**

RDL Part No.	A Bearing Dia.	B U-Joint Lockup	C Butt Diameter	D Centerline To Weld	E Distance Across Ears	Use With Tube Size
--------------	-------------------	---------------------	--------------------	-------------------------	---------------------------	--------------------

1000 Series

Use RDL Kit - K170

R10-28-3180	.937	1.500 - (I)	1.018	1.750	2.193	1.25 x .120 Wall
R10-28-17	.937	1.500 - (I)	1.628	1.750	2.193	1.75 x .065 Wall
R10-28-1005	.937	1.500 - (I)	1.842	2.000	2.193	2.00 x .083 Wall

1210 Series

Use RDL Kit - K443

R2-28-3027	1.063	2.438 - (O)	1.268	1.625	2.688	1.50 x .120 Wall
R2-28-2697	1.063	2.438 - (O)	1.568	1.625	2.688	1.75 x .095 Wall
R2-28-3109	1.063	2.438 - (O)	1.768	1.500	2.688	2.00 x .120 Wall
R2-28-2417	1.063	2.438 - (O)	1.844	1.500	2.688	2.00 x .083 Wall
R2-28-1947	1.063	2.438 - (O)	2.378	1.312	2.688	2.50 x .065 Wall

1310 Series

Use RDL Kit - K153

R2-26-147	1.063	3.217 - (O)	0.882	2.215	3.469	1.25 x .188 Wall
R2-26-347	1.063	3.217 - (O)	1.018	2.215	3.469	1.25 x .120 Wall
R2-28-3152	1.063	3.217 - (O)	1.518	1.688	3.469	1.75 x .120 Wall
R2-28-3187	1.063	3.217 - (O)	1.568	1.688	3.469	1.75 x .095 Wall
R2-28-447	1.063	3.217 - (O)	1.628	1.688	3.469	1.75 x .065 Wall
R2-28-1757	1.063	3.217 - (O)	1.768	1.688	3.469	2.00 x .120 Wall
R2-28-577	1.063	3.217 - (O)	1.818	1.688	3.469	2.00 x .095 Wall
R2-28-357	1.063	3.217 - (O)	1.842	1.688	3.469	2.00 x .083 Wall
R2-28-417	1.063	3.217 - (O)	1.878	1.688	3.469	2.00 x .065 Wall
R2-28-547	1.063	3.217 - (O)	2.068	1.938	3.469	2.25 x .095 Wall
R2-28-367	1.063	3.217 - (O)	2.342	1.844	3.469	2.50 x .083 Wall
R2-28-277	1.063	3.217 - (O)	2.378	1.688	3.469	2.50 x .065 Wall
R2-28-1617	1.063	3.217 - (O)	2.592	1.688	3.469	2.75 x .083 Wall
R2-28-307	1.063	3.217 - (O)	2.628	1.688	3.469	2.75 x .065 Wall
R2-28-437	1.063	3.217 - (O)	2.842	1.688	3.469	3.00 x .083 Wall

WELD YOKE (Standard Applications)

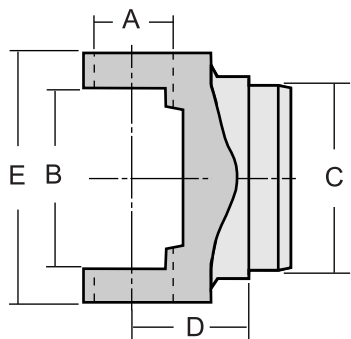

**Inside Snap Ring
Design**

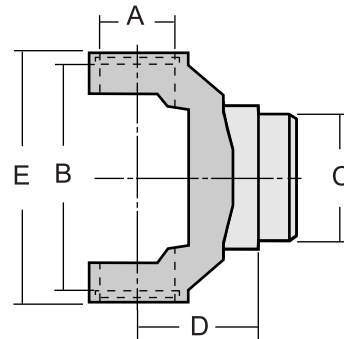

**Outside Snap Ring
Design**

RDL Part No.	A Bearing Dia.	B U-Joint Lockup	C Butt Diameter	D Centerline To Weld	E Distance Across Ears	Use With Tube Size
--------------	----------------------	------------------------	-----------------------	----------------------------	------------------------------	-----------------------

1310 Series (cont.)

Use RDL Kit - K153

R2-28-327	1.063	3.217 - (O)	2.878	1.688	3.469	3.00 x .065 Wall
R2-28-557	1.063	3.217 - (O)	3.128	1.688	3.469	3.25 x .065 Wall
R2-28-427	1.063	3.217 - (O)	3.342	1.688	3.469	3.50 x .083 Wall
R2-28-397	1.063	3.217 - (O)	3.378	1.688	3.469	3.50 x .065 Wall
R2-28-477	1.063	3.217 - (O)	3.842	1.500	3.469	4.00 x .083 Wall

1330 Series

Use RDL Kit - K213 or K1203

R2-28-2777	1.063	3.622 - (O)	1.768	2.120	3.875	2.00 x .120 Wall
R2-28-1707	1.063	3.622 - (O)	2.342	1.719	3.875	2.50 x .083 Wall
R2-28-3154	1.063	3.622 - (O)	2.592	1.719	3.875	2.75 x .083 Wall
R2-28-3153	1.063	3.622 - (O)	2.628	1.719	3.875	2.75 x .065 Wall
R2-28-1697	1.063	3.622 - (O)	2.842	1.719	3.875	3.00 x .083 Wall
R2-28-1177	1.063	3.622 - (O)	2.878	1.719	3.875	3.00 x .065 Wall
R2-28-1717	1.063	3.622 - (O)	3.342	1.812	3.875	3.50 x .083 Wall
R2-28-1977	1.063	3.622 - (O)	3.378	1.812	3.875	3.50 x .065 Wall
R2-28-3183	1.063	3.622 - (O)	3.842	2.125	3.875	4.00 x .083 Wall
R2-28-3787	1.063	3.622 - (O)	3.878	1.812	3.875	4.00 x .065 Wall
R2-28-3186	1.063	3.622 - (O)	3.842	1.812	3.875	5.00 x .083 Wall

7260 Series

Use RDL Kit - K1306

R26-28-3152	1.078	2.125 - (I)	1.518	1.688	3.000	1.75 x .120 Wall
R26-28-3155	1.078	2.125 - (I)	1.568	1.688	3.000	1.75 x .095 Wall
R26-28-447	1.078	2.125 - (I)	1.628	1.688	3.000	1.75 x .065 Wall
R26-28-1757	1.078	2.125 - (I)	1.768	1.688	3.000	2.00 x .120 Wall
R26-28-357	1.078	2.125 - (I)	1.842	1.688	3.000	2.00 x .083 Wall



WELD YOKE (Standard Applications)

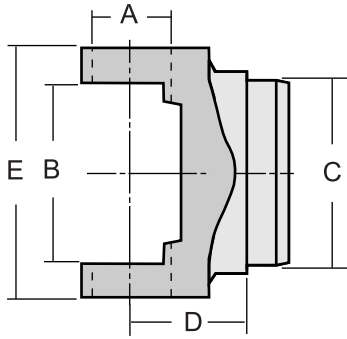

**Inside Snap Ring
Design**

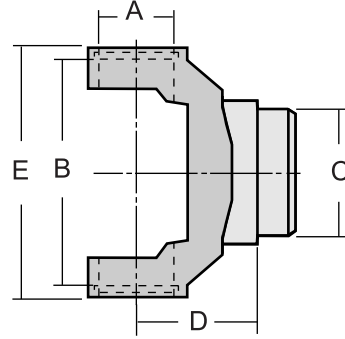

**Outside Snap Ring
Design**

RDL Part No.	A Bearing Dia.	B U-Joint Lockup	C Butt Diameter	D Centerline To Weld	E Distance Across Ears	Use With Tube Size
--------------	-------------------	---------------------	--------------------	-------------------------	---------------------------	--------------------

7260 Series (cont.)

Use RDL Kit - K1306

R26-28-417	1.078	2.125 - (I)	1.878	1.688	3.000	2.00 x .065 Wall
R26-28-367	1.078	2.125 - (I)	2.342	1.844	3.000	2.50 x .083 Wall
R26-28-277	1.078	2.125 - (I)	2.378	1.844	3.000	2.50 x .065 Wall
R26-28-1617	1.078	2.125 - (I)	2.592	1.688	3.000	2.75 x .083 Wall
R26-28-307	1.078	2.125 - (I)	2.628	1.688	3.000	2.75 x .065 Wall
R26-28-437	1.078	2.125 - (I)	2.842	1.688	3.000	3.00 x .083 Wall
R26-28-327	1.078	2.125 - (I)	2.878	1.688	3.000	3.00 x .065 Wall
R26-28-557	1.078	2.125 - (I)	3.128	1.688	3.000	3.25 x .065 Wall
R26-28-427	1.078	2.125 - (I)	3.342	1.688	3.000	3.50 x .083 Wall
R26-28-397	1.078	2.125 - (I)	3.378	1.688	3.000	3.50 x .065 Wall
R26-28-477	1.078	2.125 - (I)	3.842	1.500	3.000	4.00 x .083 Wall
R26-28-3163	1.078	2.125 - (I)	3.878	1.688	3.000	4.00 x .065 Wall

3R Series

Use RDL Kit - K3147

R3R-28-3152	1.125	2.563 - (I)	1.518	1.688	3.563	1.75 x .120 Wall
R3R-28-3155	1.125	2.563 - (I)	1.568	1.688	3.563	1.75 x .095 Wall
R3R-28-447	1.125	2.563 - (I)	1.628	1.688	3.563	1.75 x .065 Wall
R3R-28-1757	1.125	2.563 - (I)	1.768	1.688	3.563	2.00 x .120 Wall
R3R-28-357	1.125	2.563 - (I)	1.842	1.688	3.563	2.00 x .083 Wall
R3R-28-417	1.125	2.563 - (I)	1.878	1.688	3.563	2.00 x .065 Wall
R3R-28-551	1.125	2.563 - (i)	1.950	1.844	3.563	2.25 x .154 Wall
R3R-28-367	1.125	2.563 - (I)	2.342	1.844	3.563	2.50 x .083 Wall
R3R-28-277	1.125	2.563 - (I)	2.378	1.844	3.563	2.50 x .065 Wall
R3R-28-309	1.125	2.563 - (i)	2.568	1.844	3.563	2.75 x .095 Wall

WELD YOKE (Standard Applications)

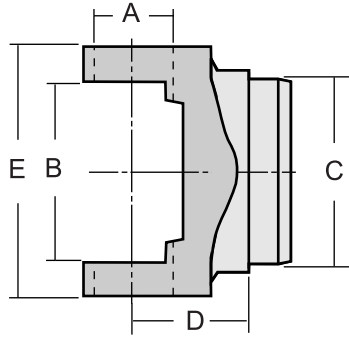

**Inside Snap Ring
Design**

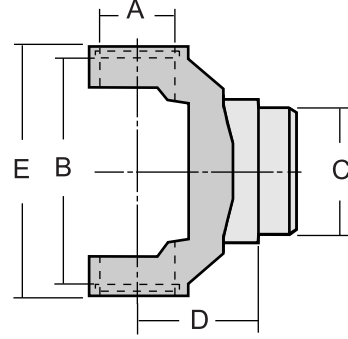

**Outside Snap Ring
Design**

RDL Part No.	A Bearing Dia.	B U-Joint Lockup	C Butt Diameter	D Centerline To Weld	E Distance Across Ears	Use With Tube Size
--------------	----------------------	------------------------	-----------------------	----------------------------	------------------------------	-----------------------

3R Series (cont.)

Use RDL Kit - K3147

R3R-28-1617	1.125	2.563 - (I)	2.592	1.688	3.563	2.75 x .083 Wall
R3R-28-307	1.125	2.563 - (I)	2.628	1.688	3.563	2.75 x .065 Wall
R3R-28-157	1.125	2.563 - (I)	2.817	1.688	3.563	3.00 x .095 Wall
R3R-28-437	1.125	2.563 - (I)	2.842	1.688	3.563	3.00 x .083 Wall
R3R-28-327	1.125	2.563 - (I)	2.878	1.688	3.563	3.00 x .065 Wall
R3R-28-325	1.125	2.563 - (I)	3.127	1.875	3.563	3.25 x .065 Wall
R3R-28-427	1.125	2.563 - (I)	3.342	1.688	3.563	3.50 x .083 Wall
R3R-28-397	1.125	2.563 - (I)	3.378	1.688	3.563	3.50 x .065 Wall
R3R-28-477	1.125	2.563 - (I)	3.842	1.500	3.563	4.00 x .083 Wall

7290 Series

Use RDL Kit - K1309

R29-28-367	1.126	2.620 - (I)	2.342	1.844	3.563	2.50 x .083 Wall
R29-28-1617	1.126	2.620 - (I)	2.592	1.688	3.563	2.75 x .083 Wall
R29-28-307	1.126	2.620 - (I)	2.628	1.688	3.563	2.75 x .065 Wall
R29-28-437	1.126	2.620 - (I)	2.842	1.688	3.563	3.00 x .083 Wall
R29-28-327	1.126	2.620 - (I)	2.878	1.688	3.563	3.00 x .065 Wall
R29-28-325	1.126	2.620 - (I)	3.128	1.688	3.563	3.25 x .065 Wall
R29-28-427	1.126	2.620 - (I)	3.342	1.688	3.563	3.50 x .083 Wall
R29-28-397	1.126	2.620 - (I)	3.378	1.688	3.563	3.50 x .065 Wall
R29-28-477	1.126	2.620 - (I)	3.842	1.844	3.563	4.00 x .083 Wall
R29-28-3163	1.126	2.620 - (I)	3.878	1.844	3.563	4.00 x .065 Wall

WELD YOKE (Standard Applications)

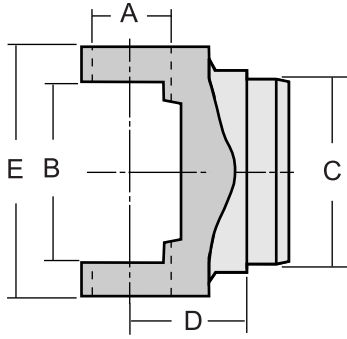

**Inside Snap Ring
Design**

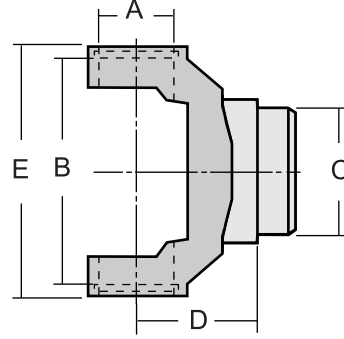

**Outside Snap Ring
Design**

RDL Part No.	A Bearing Dia.	B U-Joint Lockup	C Butt Diameter	D Centerline To Weld	E Distance Across Ears	Use With Tube Size
--------------	-------------------	---------------------	--------------------	-------------------------	---------------------------	--------------------

1350 Series

Use RDL Kit - K178

R3-28-777	1.188	3.622 - (O)	1.768	2.125	3.875	2.00 x .120 Wall
R3-28-47	1.188	3.622 - (O)	2.342	1.938	3.875	2.50 x .083 Wall
R3-28-3172	1.188	3.622 - (O)	2.568	2.000	3.875	2.75 x .095 Wall
R3-28-3164	1.188	3.622 - (O)	2.592	2.000	3.875	2.75 x .083 Wall
R3-28-1107	1.188	3.622 - (O)	2.628	2.031	3.875	2.75 x .065 Wall
R3-28-157	1.188	3.622 - (O)	2.818	2.000	3.875	3.00 x .095 Wall
R3-28-57	1.188	3.622 - (O)	2.842	2.000	3.875	3.00 x .083 Wall
R3-28-3165	1.188	3.622 - (O)	2.878	2.000	3.875	3.00 x .065 Wall
R3-28-427	1.188	3.622 - (O)	3.342	1.812	3.875	3.50 x .083 Wall
R3-28-257	1.188	3.622 - (O)	3.378	1.812	3.875	3.50 x .065 Wall
R3-28-3166	1.188	3.622 - (O)	3.818	1.812	3.875	4.00 x .095 Wall
R3-28-417	1.188	3.622 - (O)	3.842	2.125	3.875	4.00 x .083 Wall
R3-28-3187	1.188	3.622 - (O)	4.842	2.125	3.875	5.00 x .083 Wall

1410 Series

Use RDL Kit - K160

R3-28-97	1.188	4.182 - (O)	2.842	2.125	4.438	3.00 x .083 Wall
R3-28-557	1.188	4.182 - (O)	3.342	2.125	4.438	3.50 x .083 Wall
R3-28-367	1.188	4.182 - (O)	3.378	2.125	4.438	3.50 x .065 Wall
R3-28-457	1.188	4.182 - (O)	3.842	2.125	4.438	4.00 x .083 Wall
R3-28-3188	1.188	4.182 - (O)	4.842	2.250	4.438	5.00 x .083 Wall

WELD YOKE (Standard Applications)

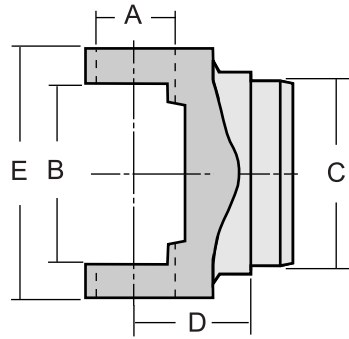

**Inside Snap Ring
Design**

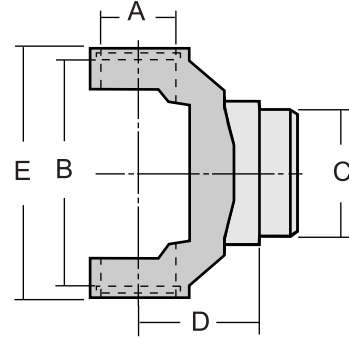

**Outside Snap Ring
Design**

RDL Part No.	A Bearing Dia.	B U-Joint Lockup	C Butt Diameter	D Centerline To Weld	E Distance Across Ears	Use With Tube Size
--------------	-------------------	---------------------	--------------------	-------------------------	---------------------------	--------------------

1480 Series

Use RDL Kit - K188

R3-28-567	1.375	4.182 - (O)	3.318	2.031	4.438	3.50 x .095 Wall
R3-28-537	1.375	4.182 - (O)	3.342	2.031	4.438	3.50 x .083 Wall
R3-28-547*	1.375	4.182 - (O)	3.342	2.312	4.438	3.50 x .083 Wall*

1550 Series

Use RDL Kit - K155

R4-28-307	1.375	4.966 - (O)	3.318	2.188	5.250	3.50 x .095 Wall
R4-28-417	1.375	4.966 - (O)	3.318	2.688	5.250	3.50 x .095 Wall
R4-28-277	1.375	4.966 - (O)	3.842	2.188	5.250	4.00 x .083 Wall



WELD YOKE (Heavy Duty Applications)

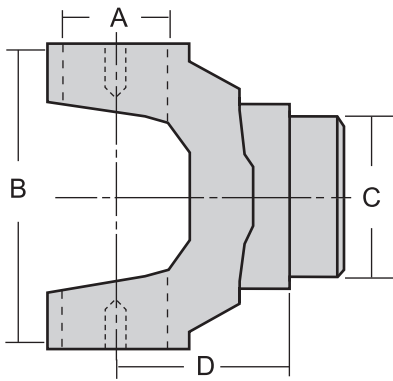

Bearing Plate Style

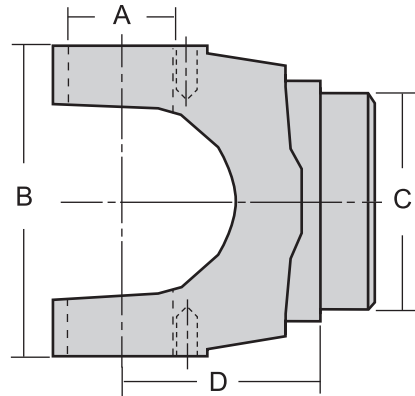

Spring Tab Style

RDL Part No.	A Bearing Dia.	B U-Joint Lockup	C Butt Diameter	D Centerline To Weld	E Distance Across Ears	Use With Tube Size
1610 Series			Use RDL Kit - K279			
R5-28-627	1.875	5.310 - (BP)	3.240	3.000	5.312	3.50 x .134 Wall
1710 Series			Use RDL Kit - K280			
R6-28-347	1.875	6.092 - (BP)	3.740	3.000	6.094	4.00 x .134 Wall
1760 Series			Use RDL Kit - K407			
R6.3-28-17	1.938	6.998 - (BP)	3.740	3.031	7.000	*4.00 x .134 Wall
						* Also used in 4.090 x .180 Wall tubing
1810 Series			Use RDL Kit - K281			
R6.5-28-127	1.938	7.548 - (BP)	3.990	3.375	7.547	4.50 x .259 Wall
R6.5-28-117	1.938	7.548 - (BP)	4.240	3.375	7.547	4.50 x .134 Wall
170 Series			Use RDL Kit - K170SPL			
R170-28-27*	2.166	6.024 - (ST)	4.350	4.725	6.024	4.724 x .197 Wall*
R170-28-17*	2.166	6.024 - (ST)	4.750	3.700	6.024	4.961 x .118 Wall*
250 Series			Use RDL Kit - K250SPL			
R250-28-17*	2.363	5.984 - (ST)	4.750	4.094	5.984	5.197 x .236 Wall*

* New addition to MC0611-6 catalog

WELD YOKE (Aluminum Style)

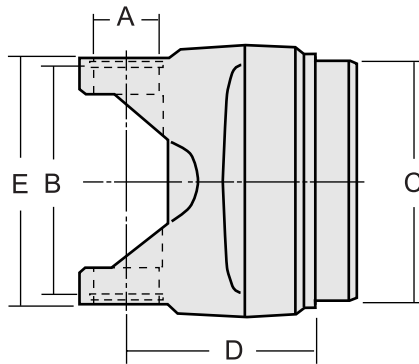

RDL Part No.	A Bearing Dia.	B U-Joint Lockup	C Butt Diameter	D Centerline To Weld	E Distance Across Ears	Use With Tube Size
1330 Series			Use RDL Kit - K521A			
R2-28-3265	1.063	3.622 - (O)	3.265	3.500	3.875	3.50 x .125 Wall
R2-28-3594	1.063	3.622 - (O)	3.594	3.500	3.875	3.75 x .083 Wall
R2-28-4004	1.063	3.622 - (O)	4.004	3.000	3.875	4.16 x .083 Wall
3R Series			Use RDL Kit - K3147A			
R3R-28-2844	1.125	2.556 - (I)	2.844	2.470	3.893	3.00 x .083 Wall
R3R-28-3844	1.125	2.556 - (I)	3.844	3.070	3.893	4.00 x .083 Wall
1350 Series			Use RDL Kit - K447A			
R3-28-4004	1.188	3.622 - (O)	4.004	3.000	3.875	4.16 x .083 Wall

WELD YOKE (Wing Bearing Applications)

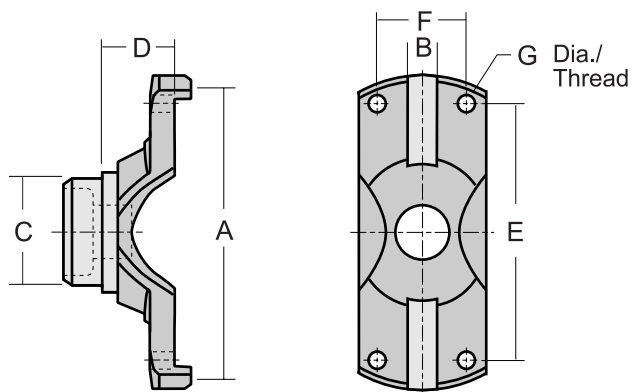

RDL Part No.	A Pilot Dia.	B Slot Width	C Butt Diameter	D Face to Weld	Bolt Hole Dimensions			Use With Tube Size
					E	F	G	

5R Series

R5C-28-533	4.770	.557	2.288	1.120	3.875	1.687	.405-DR	2.500 x .109 Wall
------------	-------	------	-------	-------	-------	-------	---------	-------------------



PART NUMBER INTERCHANGE LIST

MFG. NO.	OUR NO.	MFG. NO.	OUR NO.
OEM (Original Equipment Mfg.)		2-28-1977	R2-28-1977
2405863.....	R26-28-277	2-28-2417	R2-28-2417
2781985.....	R26-28-307	2-28-2777	R2-28-2777
2852196.....	R26-28-327	2-28-3027	R2-28-3027
2883629.....	R26-28-557	2-28-3187	R2-28-3187
3516021.....	R26-28-3163	2-28-3327	R2-28-3844
3516040.....	R26-28-437	2-28-3687	R2-28-4004
26040674	R3R-28-551	2-28-3717	R2-28-3594
26047927.....	R35-28-4108	2-28-3787	R2-28-3787
26050911.....	R3R-28-309	3-28-47	R3-28-47
PTI (Powertrain Industries)		3-28-57	R3-28-57
2626-25	R26-28-277	3-28-97	R3-28-97
2626-27	R26-28-307	3-28-157	R3-28-157
2626-30	R26-28-327	3-28-257	R3-28-257
2626-31	R26-28-437	3-28-367	R3-28-367
2626-32	R26-28-557	3-28-417	R3-28-417
2626-40	R26-28-3163	3-28-427	R3-28-427
2626-41	R26-28-477	3-28-457	R3-28-457
2929-27	R29-28-307	3-28-537	R3-28-537
2926-30	R29-28-437	3-28-547	*R3-28-547
2926-31	R29-28-327	3-28-557	R3-28-557
2926-32	R29-28-325	3-28-567	R3-28-567
2926-40	R29-28-3163	3-28-777	R3-28-777
2926-41	R29-28-477	3-28-1107	R3-28-1107
3R26-27.....	R3R-28-307	3-28-1307	R3-28-3844
3R26-29	R3R-28-309	3-28-1617	R3-28-4004
3R26-30.....	R3R-28-437	4-28-277	R4-28-277
3R26-30A.....	R3R-28-2844	4-28-307	R4-28-307
3R26-31.....	R3R-28-327	4-28-417	R4-28-417
3R26-40A.....	R3R-28-3844	5-28-627	R5-28-627
3326-40	R2-28-3167	6-28-347	R6-28-347
Spicer		6.3-28-17	R6.3-28-17
10-28-17	R10-28-17	6.5-28-117	R6.5-28-117
2-26-147	R2-26-147	6.5-28-127	R6.5-28-127
2-26-347	R2-26-347	170-28-17	*R170-28-17
2-28-277	R2-28-277	170-28-27	*R170-28-27
2-28-307	R2-28-307	250-28-17	*R250-28-17
2-28-327	R2-28-327		
2-28-357	R2-28-357		
2-28-367	R2-28-367		
2-28-397	R2-28-397		
2-28-417	R2-28-417		
2-28-427	R2-28-427		
2-28-437	R2-28-437		
2-28-447	R2-28-447		
2-28-477	R2-28-477		
2-28-547	R2-28-547		
2-28-557	R2-28-557		
2-28-577	R2-28-577		
2-28-1177	R2-28-1177		
2-28-1617	R2-28-1617		
2-28-1697	R2-28-1697		
2-28-1707	R2-28-1707		
2-28-1717	R2-28-1717		
2-28-1757	R2-28-1757		
2-28-1947	R2-28-1947		

* New addition to MC0611-6 catalog

PART NUMBER INDEX



PART NUMBER	PG	PART NUMBER	PG	PART NUMBER	PG
R10-28-17.....	4	R26-28-557	6	R3R-28-1617	7
R10-28-1005	4	R26-28-1617	6	R3R-28-1757	6
R10-28-3180	4	R26-28-1757	5	R3R-28-2844	11
R170-28-17*	10	R26-28-3152	5	R3R-28-3152	6
R170-28-27*	10	R26-28-3155	5	R3R-28-3155	6
R2-26-147	4	R26-28-3163	6	R3R-28-3844	11
R2-26-347	4	R29-28-307	7	R4-28-277	9
R2-28-277	4	R29-28-325	7	R4-28-307	9
R2-28-307	4	R29-28-327	7	R4-28-417	9
R2-28-327	5	R29-28-367	7	R5-28-627	10
R2-28-357	4	R29-28-397	7	R5C-28-533	12
R2-28-367	4	R29-28-427	7	R6-28-347	10
R2-28-397	5	R29-28-437	7	R6.3-28-17	10
R2-28-417	4	R29-28-477	7	R6.5-28-117	10
R2-28-427	5	R29-28-1617	7	R6.5-28-127	10
R2-28-437	4	R29-28-3163	7		
R2-28-447	4	R250-28-17*	10		
R2-28-477	5	R3-28-47	8		
R2-28-547	4	R3-28-57	8		
R2-28-557	5	R3-28-97	8		
R2-28-577	4	R3-28-157	8		
R2-28-1177	5	R3-28-257	8		
R2-28-1617	4	R3-28-367	8		
R2-28-1697	5	R3-28-417	8		
R2-28-1707	5	R3-28-427	8		
R2-28-1717	5	R3-28-457	8		
R2-28-1757	4	R3-28-537	9		
R2-28-1947	4	R3-28-547*	9		
R2-28-1977	5	R3-28-557	8		
R2-28-2417	4	R3-28-567	9		
R2-28-2697	4	R3-28-777	8		
R2-28-2777	5	R3-28-1107	8		
R2-28-3027	4	R3-28-3164	8		
R2-28-3109	4	R3-28-3165	8		
R2-28-3152	4	R3-28-3166	8		
R2-28-3153	5	R3-28-3172	8		
R2-28-3154	5	R3-28-3187	8		
R2-28-3183	5	R3-28-3188	8		
R2-28-3186	5	R3-28-3265	**		
R2-28-3187	4	R3-28-3594	**		
R2-28-3265	11	R3-28-3765	**		
R2-28-3594	11	R3-28-3844	**		
R2-28-3765	**	R3-28-4004	11		
R2-28-3787	5	R3R-28-157	7		
R2-28-3844	**	R3R-28-277	6		
R2-28-3879	11	R3R-28-307	7		
R2-28-4004	11	R3R-28-309	6		
R26-28-277	6	R3R-28-325	7		
R26-28-307	6	R3R-28-327	7		
R26-28-327	6	R3R-28-357	6		
R26-28-357	5	R3R-28-367	6		
R26-28-367	6	R3R-28-397	7		
R26-28-397	6	R3R-28-417	6		
R26-28-417	6	R3R-28-427	7		
R26-28-427	6	R3R-28-437	7		
R26-28-437	6	R3R-28-447	6		
R26-28-447	5	R3R-28-477	7		
R26-28-477	6	R3R-28-551	6		

MANUFACTURER OF DRIVELINE COMPONENTS
1500 11TH AVENUE ROCKFORD, ILLINOIS 61104
PHONE (815) 962-1411 FAX (815) 965-4857
RockfordDriveLine.com